

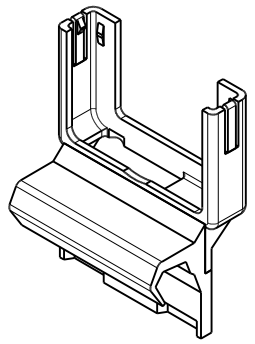

REVISIONS				
ZONE	REV	DESCRIPTION	DATE	APPROVED

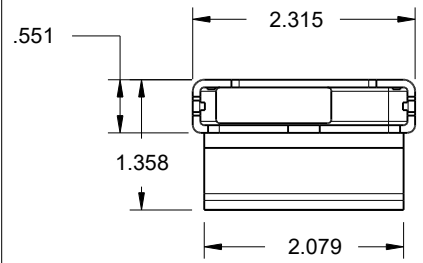

- Notes:
- Two piece 3-D printed bracket
 - Two #4-40x1/4 fasteners fixture the parts while acetone weld bond sets
 - PLA filament
 - Slide clamp on the soft "rubber" Sup case and iPad 5,6 and 7
 - HeadMouse Nano slides into the top and is held in place with two clips
 - Gcode files:
 - CE_HMN_SnapTray_wSupCaseAdp3.gcode
 - CE_unicornProBeetle_P9_interface3.gcode

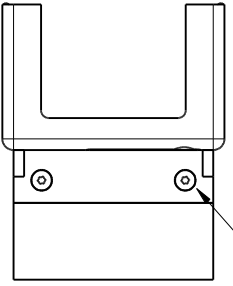
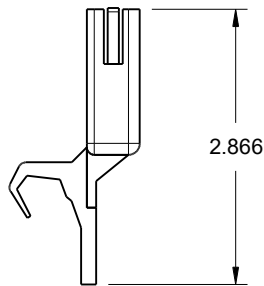
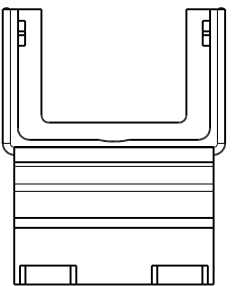

2x, 4-40 x 1/4
Plastite, Flat

	DRAWN M. Dashner	DATE 3-17-2020	HeadMouse Nano Mount (iPad and Supcase)			
	CHECKED		Origin Instruments Corp. 854 Greenview Dr Grand Prairie, TX 75050 www.orin.com, 972-606-8740			
	QA					
	MFG		SIZE A	FSCM NO.	DWG NO. iPad 5,6,7 with Supcase	REV
	APPROVED		SCALE 1:1		SHEET 1 OF 1	

